

AREA STATEMENT IN SQ.M.

UNIT NO.	RERA CARPET	BALCONY CARPET	CUPBOARD CARPET	TERRACE CARPET
601	51.98	6.00	1.11	5.47
602	34.62	---	0.81	4.47
603	34.62	---	0.81	4.45
604	34.62	---	0.81	4.45
605	51.98	6.00	1.11	5.47
606	32.96	2.89	---	4.17
607	32.96	2.89	---	4.17

AREA STATEMENT IN SQ.M.

UNIT NO.	RERA CARPET	BALCONY CARPET	CUPBOARD CARPET	TERRACE CARPET
608	51.98	6.00	1.11	5.47
609	34.30	3.15	---	4.43
610	31.79	5.67	---	4.43
611	31.79	5.67	---	4.43
612	51.98	6.00	1.11	5.47
613	51.55	2.89	---	10.28

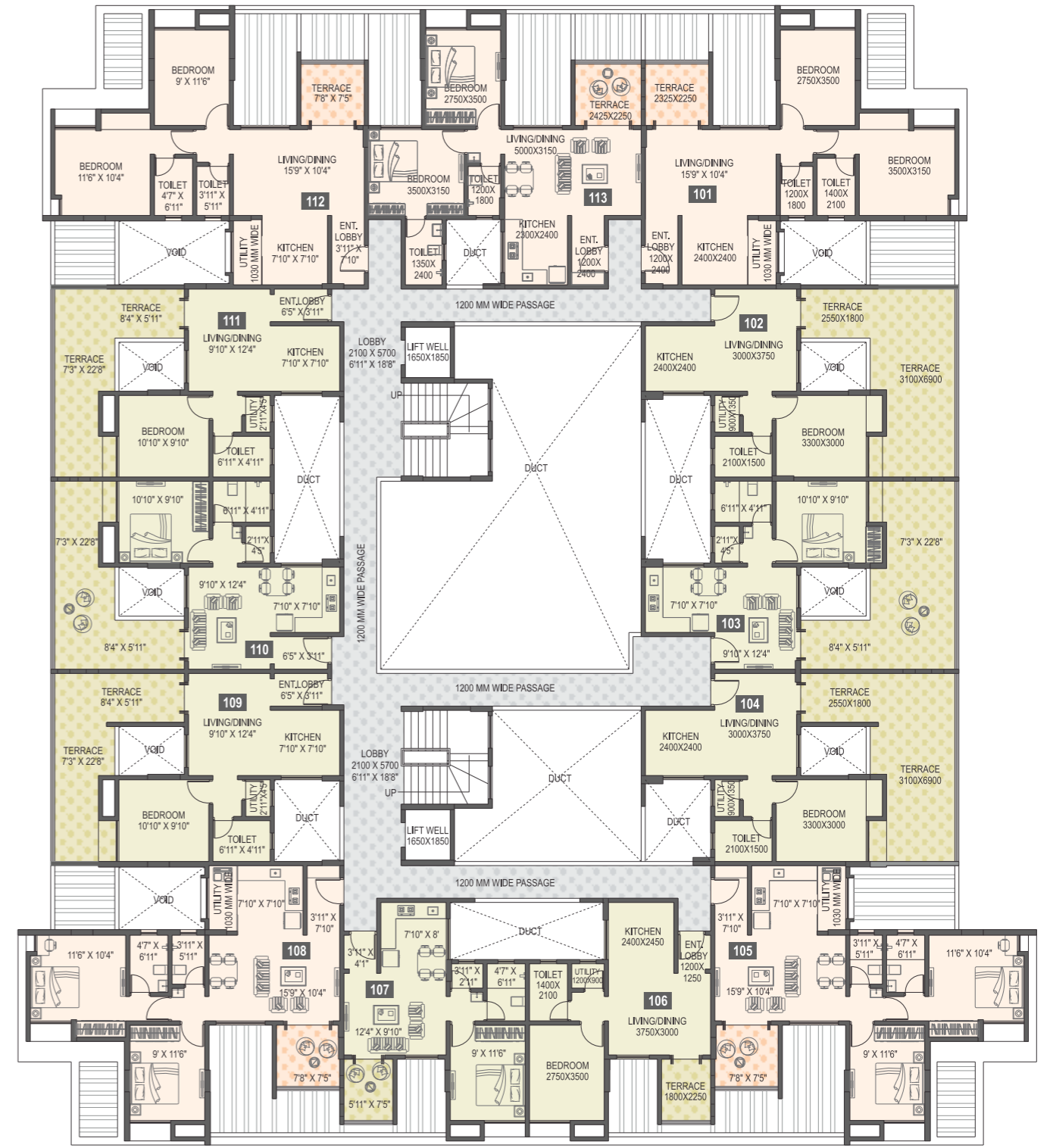

AREA STATEMENT IN SQ.M.

UNIT NO.	RERA CARPET	BALCONY CARPET	CUPBOARD CARPET	TERRACE CARPET
101	51.98	6.00	1.11	5.50
102	34.62	---	0.81	24.47
103	34.62	---	0.81	24.47
104	34.62	---	0.81	24.24
105	51.98	6.00	1.11	5.44
106	32.96	2.89	---	4.23
107	32.96	2.89	---	4.23

AREA STATEMENT IN SQ.M.

UNIT NO.	RERA CARPET	BALCONY CARPET	CUPBOARD CARPET	TERRACE CARPET
108	51.98	6.00	1.11	5.44
109	34.30	3.15	---	18.06
110	31.79	5.67	---	18.28
111	31.79	5.67	---	18.28
112	51.98	6.00	1.11	5.50
113	51.55	2.89	---	5.73



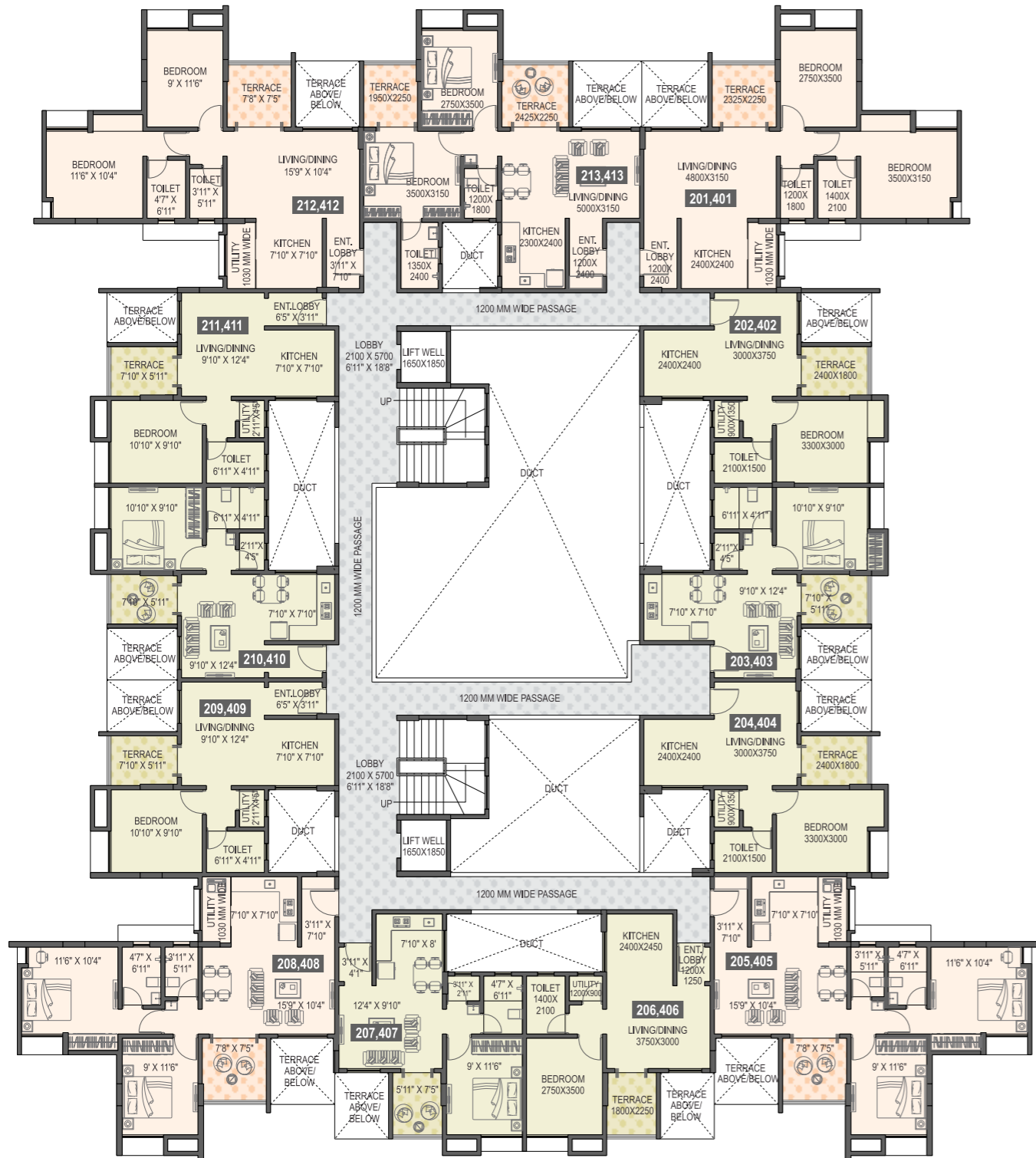

AREA STATEMENT IN SQ.M.

UNIT NO.	RERA CARPET	BALCONY CARPET	CUPBOARD CARPET	TERRACE CARPET
201,401	51.98	6.00	1.11	5.47
202,402	34.62	---	0.81	4.47
203,403	34.62	---	0.81	4.45
204,404	34.62	---	0.81	4.45
205,405	51.98	6.00	1.11	5.47
206,406	32.96	2.89	---	4.17
207,407	32.96	2.89	---	4.17

AREA STATEMENT IN SQ.M.

UNIT NO.	RERA CARPET	BALCONY CARPET	CUPBOARD CARPET	TERRACE CARPET
208,408	51.98	6.00	1.11	5.47
209,409	34.30	3.15	---	4.43
210,410	31.79	5.67	---	4.43
211,411	31.79	5.67	---	4.43
212,412	51.98	6.00	1.11	5.47
213,413	51.55	2.89	---	10.28

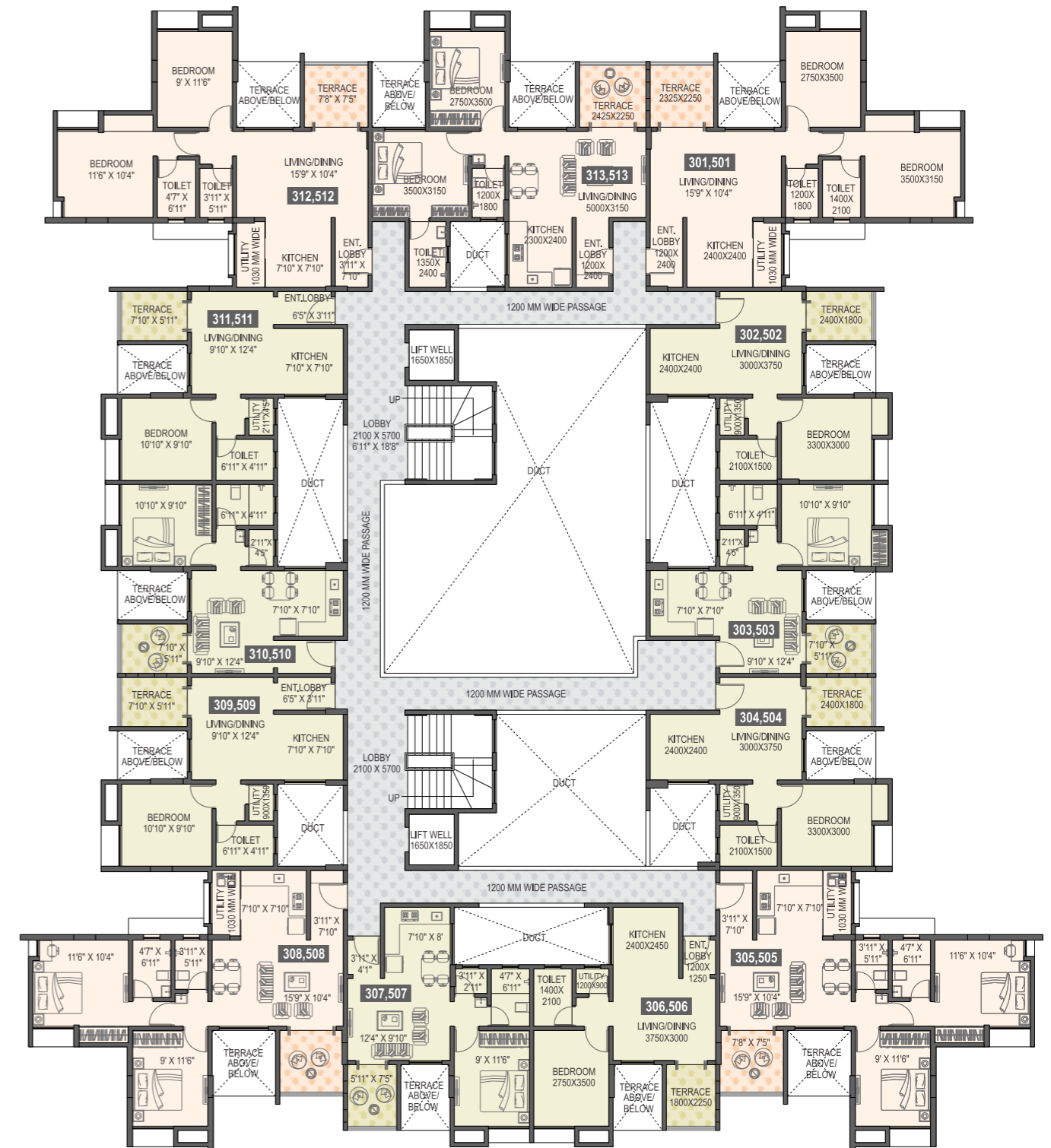

AREA STATEMENT IN SQ.M.

UNIT NO.	RERA CARPET	BALCONY CARPET	CUPBOARD CARPET	TERRACE CARPET
301,501	51.98	6.00	1.11	5.50
302,502	34.62	---	0.81	4.50
303,503	34.62	---	0.81	4.50
304,504	34.62	---	0.81	4.50
305,505	51.98	6.00	1.11	5.44
306,506	32.96	2.89	---	4.23
307,507	32.96	2.89	---	4.23

AREA STATEMENT IN SQ.M.

UNIT NO.	RERA CARPET	BALCONY CARPET	CUPBOARD CARPET	TERRACE CARPET
308,508	51.98	6.00	1.11	5.44
309,509	34.30	3.15	---	4.50
310,510	31.79	5.67	---	4.50
311,511	31.79	5.67	---	4.50
312,512	51.98	6.00	1.11	5.50
313,513	51.55	2.89	---	5.73

